# Tanzstück

**Mäßig bewegt**
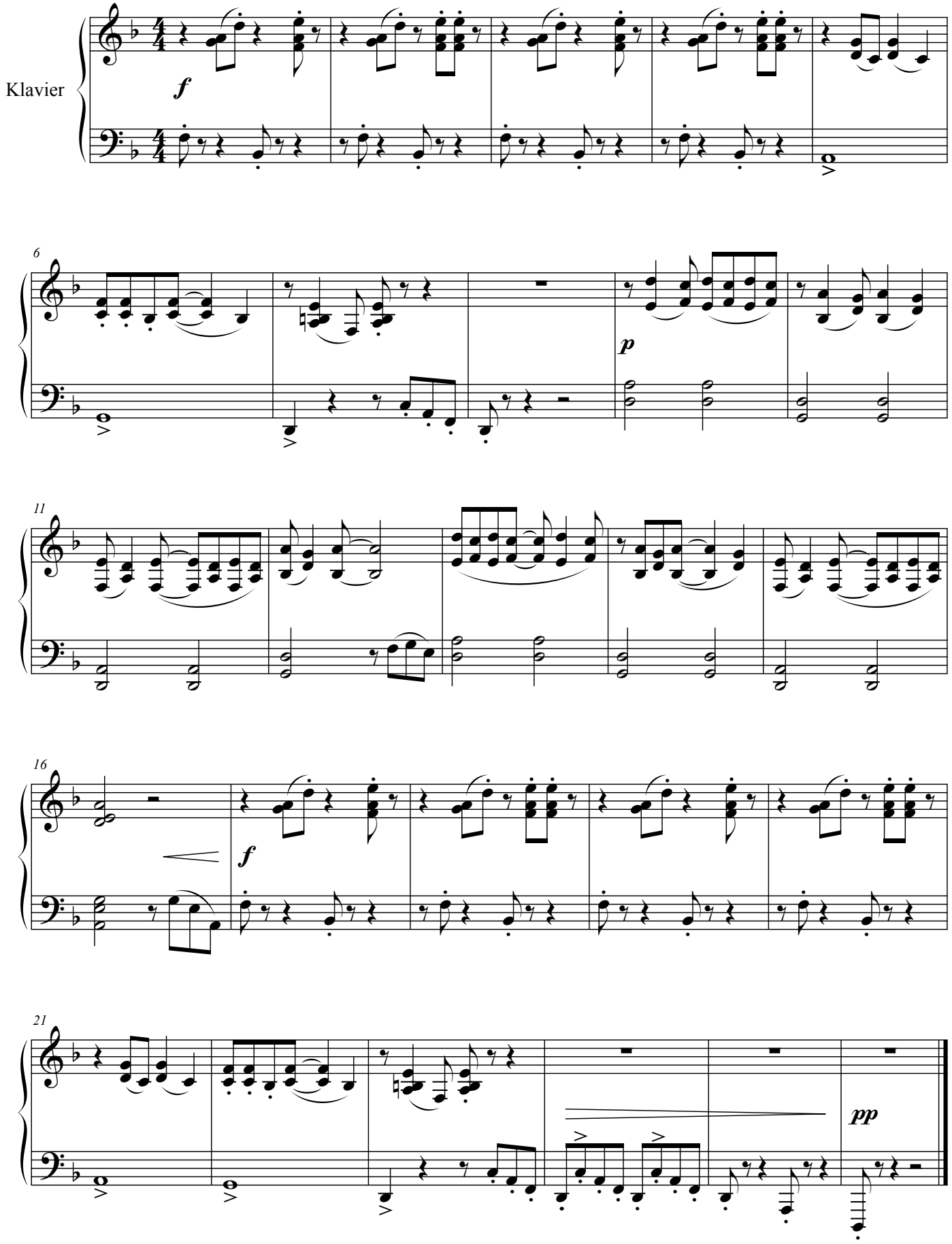
**Sabine Wüsthoff**